

IPTECHVIEW™ SURVEILLANCE

One Cloud Platform for Surveillance,
Access Control, and more



IPTECHVIEW's **Just Cameras & Cloud™** platform provides secure remote connectivity and alerts with no on-premise equipment and no client side configuration.

Introducing IPTECHVIEW SURVEILLANCE™

IPTECHVIEW SURVEILLANCE is a new approach to video surveillance that provides a new user experience.



SIMPLER & MORE USABLE

A simpler system means it can be used by more people to get more value - from staff to the CEO. A product that loss prevention will like but that also works for the warehouse or the HR Manager. Use it for security and protection, and also gain insight and actionable intelligence for workflow improvements, and situational awareness in a hybrid remote environment.

Works with all major browsers



SERVERLESS

Our Just Cameras & Cloud™ concept eliminates the risk of a single point of failure of a local server and means a simpler design, faster and less costly deployment and future support.

We selected, certified, and enhanced the industry's leading smart cameras with IPTECHVIEW SURVEILLANCE to create an intuitive, easy-to-use overall solution that requires minimal to no training and works with the devices people already have from smartphones to desktops.

Our cloud surveillance technology is based on decentralized intelligent cameras that deliver quality images, proactive alerts without any extra servers on premise servers and work even in the most challenging conditions. We also coupled with similar intelligent doorstations, card readers and IoT sensors.



SECURE

People live in the illusion that their on-premise video surveillance is more secure than a cloud solution. They miss that their own system is way more vulnerable than a commercial cloud solution that has a professional security team and is constantly working on ensuring platform security.

IPTECHVIEW was designed from the ground up to be a secure system. Cameras do not use open ports but encrypted tunnels to a secure server. All information is transmitted and stored on encrypted servers. All access can be protected by two-factor authentication.



SCALABLE

From a single camera at a remote location, a small office to 100s of cameras in one building, or locations all over the world, we got your back. Start with surveillance, add analytics, add access control & IoT. Just get more equipment and new solutions when you are ready for them. Everything is just smart end points or apps & cloud.

A Surveillance Platform for All

The need for safety and protection is universal. IPTECHVIEW SURVEILLANCE was built to be intuitive and simple, so it can be used by anyone - from the Office Manager to the CEO, from HR to Loss Prevention.



A more inclusive and simpler video surveillance provides more visibility and therefore, more security. We achieve this by offering easy personalizable access privileges and user-customized alerts so users can see their areas of influence when needed.

Customizable to your Needs

Put your managers and security specialists at ease by giving them customizable views so they can see exactly what they need. Easily log, tag, and share events for management review or send video to law enforcement agencies in seconds.

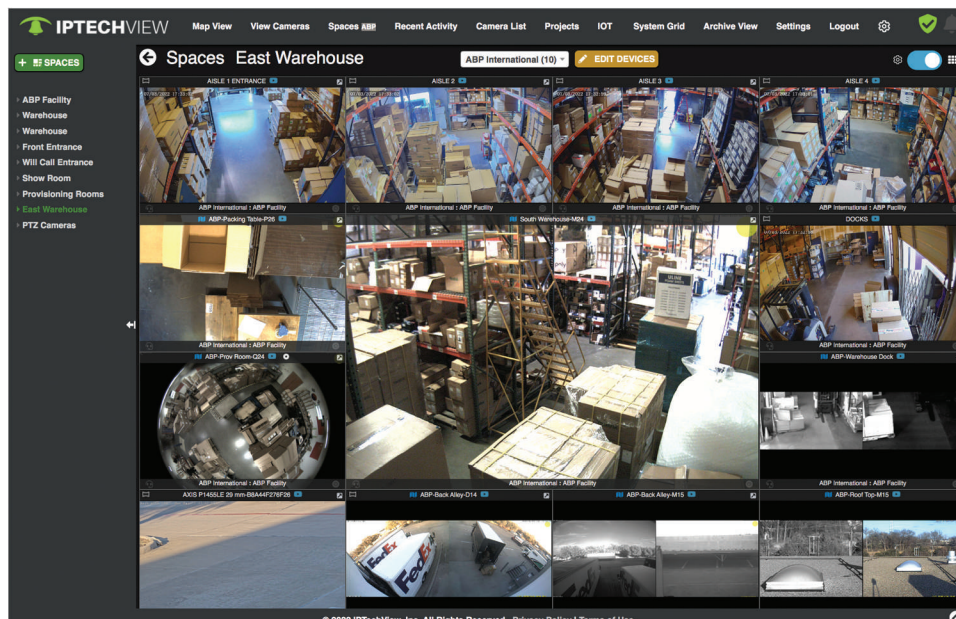

Fully customizable views

Many Easy Features Empowering Users

Many times owners and management need to see things with their own eyes. IPTECHVIEW SURVEILLANCE makes it easy for casual employees to access all the functionality they need while protecting privacy and security with flexible privilege levels.

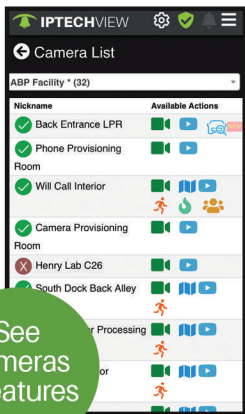

See cameras & features

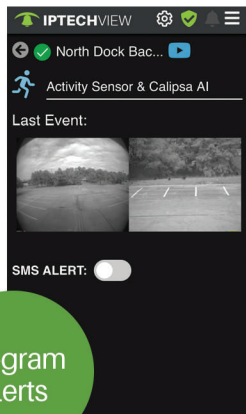

Program Alerts

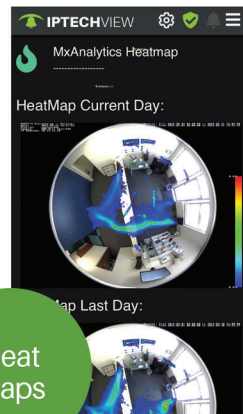

Heat Maps

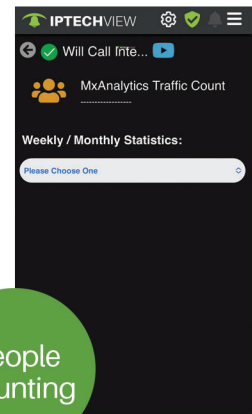

People Counting

IPTECHVIEW SURVEILLANCE Master and Basic modes - Normal users in Basic mode can only see cameras. Owners or managers - using the Master mode - can arm and disarm, set temperature thresholds, activity alerts with SMS notifications, and change and set privacy level.

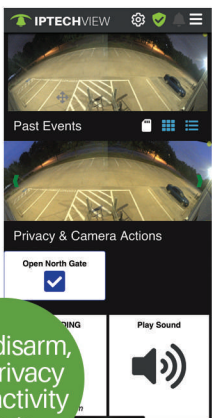

Arm/disarm, set privacy and activity alerts



Camera location on floor plan

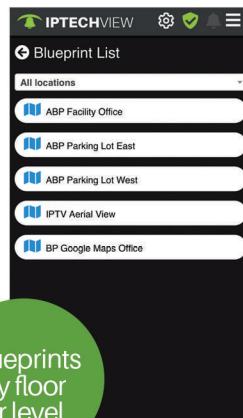

Blueprints by floor or level

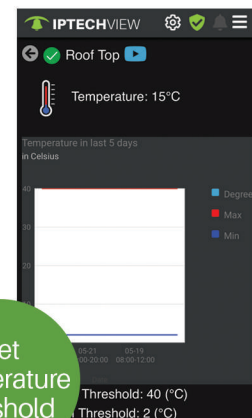

Set temperature threshold

IPTECHVIEW Recent Activity™ is a view mode designed to provide maximum situational awareness showing users only the cameras that had recent activity in reverse order of events. This allows users to quickly see what's important and also provides the user the option to toggle between seeing the past events that triggered these views and the time the event occurred, as well the current video stream coming from these same locations in the present.

IPTECHVIEW AlarmReady™ is a unique universal alarm system video verification feature that enables users to see video of their protected facility within a few seconds of an alarm going off. This solution can be configured to operate with almost any alarm system that may exist at the facility and can be configured to send video to a monitoring center.



The combination of these two features provide unheard-of convenience and visibility and can save time in emergency situations.

Future-proof Platform

IPTECHVIEW was created to **view more than cameras**. It can access many other IP devices like access control, video door stations, communications, paging or environmental sensors from different vendors minimizing vendor lock-in and providing access to the best in each field to future proof your solution.

We selected and certified top brands of cameras, different access control and IoT vendors, routers and POE switches to create a more logical ecosystem. You and your team only need to learn one way of doing things on the platform regardless of brand of device or application.



Selection of cost-effective cameras



Multi-vendor specialty camera solution



Door station & intercom



Face recognition



Card access

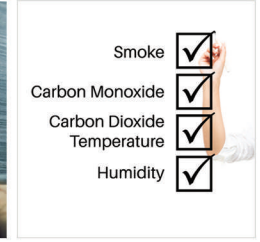

Detection of smoke, CO, CO2 temperature, and humidity

Scalable and Fast to Install and Use

IPTECHVIEW SURVEILLANCE is built to make system design and deployment easy and minimize installation and training costs. Our system works without local servers or storage units which reduces complexity.

Just Cameras and Cloud™ summarizes our principle.

Projects can start as small as a single camera at a location and grow to hundreds of cameras per building and a nation wide system with thousands of cameras.

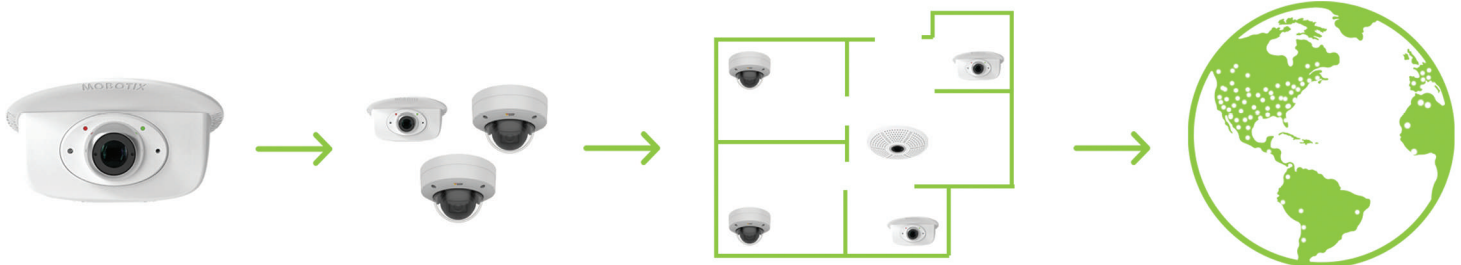

Single-Sign-on gets your users going in minutes. Our Enterprise Version supports **Active Directory** and thousands of users.

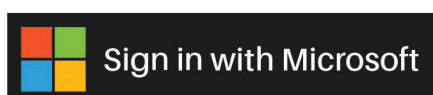

Intelligent Growth

IPTECHVIEW enables you to start with the basics, then expand to analytics and AI as needed with a wide selection of in-camera or in-cloud solutions.

The platform has a unique rules-based engine that our technology partners can set up for their customer during initial deployment and companies and individual users can modify or adjust

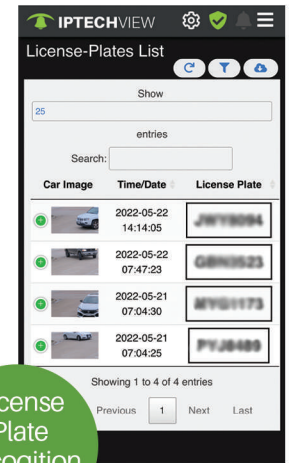

License Plate Recognition (LPR)

The Eco-System

No single hardware manufacturer is the best for all situations. At IPTECHVIEW we selected several leading camera manufacturer and also other vendors to expand the functionality of the systems. We even added infrastructure partners for PoE switches, routers, and wireless access so the entire solution can be safely managed and configured remotely.



Supports a range of leading smart cameras with a wide range of features and in-camera apps and analytics.



From video door stations to key pads, card readers, and face recognition, IPTECHVIEW can provide access and remote maintenance for a wide range of vendors.



IPTECHVIEW monitors system health and allows for secure remote management including firmware updates and power cycles with our select PoE switches, routers, and LTE modems.



Be it remote, temperature, humidity, air quality, carbon dioxide, carbon monoxide, or leak detection, IPTECHVIEW can also protect your organization from threats you cannot see.

Key Features

CLOUD STORAGE

Bandwidth Optimized Offsite Cloud Recording safely stores video for chosen retention time and provides lightening-fast access.

Event Recording

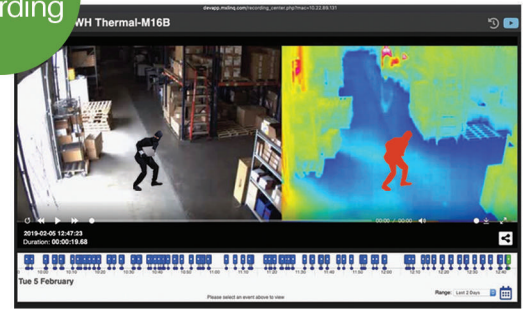

BLUEPRINT-AR™ (AUGMENTED REALITY)

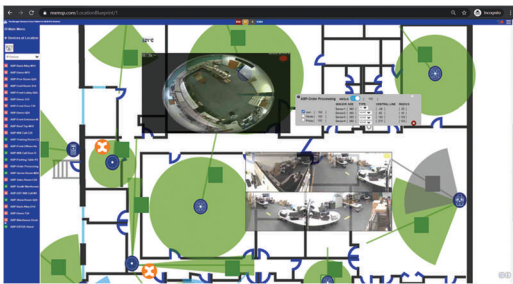

Load floor plans to start planning camera layout during design and later see them for **situational awareness** where cameras are. See video from nearby cameras.

SAVE WITH PRE-CONFIGURED GEAR

Our partners deploy pre-configured and tested equipment. This reduces the installation time and your cost while eliminating quality control problems since everything is tested.



SAVE WITH REMOTE MANAGEMENT & SERVICE



Our partners deploy pre-configured and tested equipment. This reduces the installation time and your cost while eliminating quality control problems since everything is tested.

MULTI-SITE & ENTERPRISE-READY

Mass configuration or firmware updates are just one of many enterprise features. Large multi site projects benefit from all the advantage and savings by a large multiplier. Use Map View to see all locations and locate one to see all blueprint theme and hover or click to see any camera.

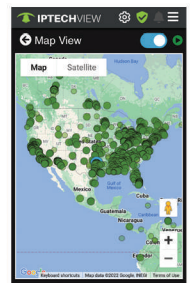

Summary of User Benefits

- Live video & smart customizable alerts
- Situation awareness with floor plan and easy grid views
- Recorded video securely offsite
- Highly customizable and expandable system
- One system for all IP solutions
- Get service and help from local dedicated IPTECHPARTNER™

How do I get IPTECHVIEW SURVEILLANCE?



The easiest way is by starting with a new system based on **Just Cameras and Cloud™**. It's super simple. Start with one camera, one location and scale to all your locations. of quality cameras.



Existing camera systems based on cameras from AXIS and MOBOTIX can be upgraded and turned into a IPTECHVIEW SOLUTION by simply adding a subscription and running a provisioning tool on your network that updates and connects your cameras in minutes. *Many companies do this in addition to a specialized local VMS.*



All you need is a one-time setup and an annual subscription for **IPTECHVIEW SURVEILLANCE**. (A flat per camera fee)



Your surveillance partner or even your company's IT management can easily provision existing cameras and send users credentials by SMS or email.



After authentication, authorized users gain full access to all of their video surveillance cameras from anywhere, at any time.

Contact an IPTECHPARTNER® today to discuss IPTECHVIEW SURVEILLANCE and IPTECHVIEW SYSTEM in more details and get a quote.

